



# **STRENGTHENING**

## COOPERATIVE EXTENSION FOR COMMUNITY IMPACT

**May 29, 2025**

**Indicator Training**

**Southern Region Program Leaders Network (SR-PLN)**

# Why do we collect indicators?

Useful to disseminate regional impact of  
Community Development Programming  
Statewide and Nationally

Helps articulate value of our work and communicate part of what  
we do

# How is the Information used?

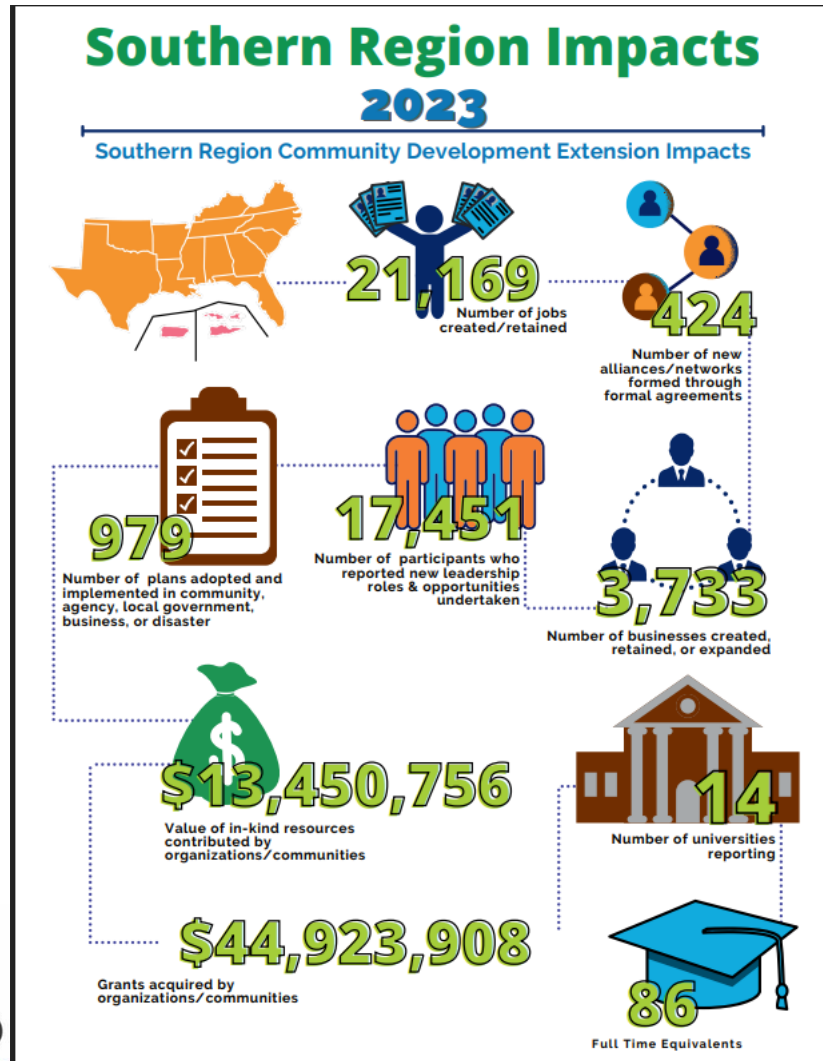

### Arkansas

**U of A** DIVISION OF AGRICULTURE  
RESEARCH & EXTENSION  
University of Arkansas System

LeadAR employs an interdisciplinary approach to leadership development through the intersection of theory, practice, and application. Among highlights of this 2-year program is the Public Policy and Media seminar, where participants draft bills that address issues and needs in their community during a mock legislative session. Two bills proposed by Class 19 members were picked up by state representatives, successfully adopted by the Arkansas legislature, and signed into law during the 2023 legislative session.

### Florida

**UF** IFAS Extension  
UNIVERSITY of FLORIDA

The University of Florida Institute of Food and Agricultural Sciences (UF/IFAS) led facilitation of the first-ever, five-year Clay County Strategic Plan using a community-centered approach. A Community Resource Development Extension Agent led 16 facilitated discussions and implemented a community input survey. After an 11-month process, the strategic plan was adopted by the Clay County Board of County Commissioners. UF/IFAS Extension's role generated a \$241,500 cost savings for Clay County.

### Georgia

**UNIVERSITY OF GEORGIA**

University of Georgia Extension is supporting community strength and wellbeing through its Behavioral Health team. The BHT provides research-based education on behavioral health topics and information on resources for treatment and recovery to communities across Georgia. This year the BHT provided stress management training at 15 county production meetings and held 25 training sessions on mental health. It has also provided relationship education programming for couples and led county coalitions for creating "Cultures of Health".

### Kentucky

**KENTUCKY STATE UNIVERSITY**  
Cooperative Extension Program

The Community Resource Development Team at KYSU wanted to aid in reducing recidivism rates. The Expungement-101 project launched in September 2023, benefiting 77 individuals in Kentucky with criminal records. Results include: 9% had charges dismissed, 33% received a timetable for future expungements, and 58% successfully cleared their records. The Kentucky Bar Foundation's \$10,000 grant covered all expungement fees. Additionally, staff from the KY Department of Public Advocacy volunteered over 75 hours, totaling in-kind contributions valued at \$18,750.

### Louisiana

**SOUTHERN UNIVERSITY**

Southern University AgCenter's emergency preparedness program, JAGriculture, extended its reach to rural and vulnerable communities. Through targeted initiatives, education and outreach; communities recovering from Hurricanes Laura and Ida were empowered. Partnering with LaHouse, the BREAK (Building Resilience through Extension Awareness and Knowledge) program, focused on breaking the disaster cycle through preparedness and mitigation for wind hazards, allowing us to serve more diverse populations while honoring our commitment to the MOU between SUAREC and LSU AgCenter.

Page 2 of 4

# How is the information used?

Mississippi

North Carolina

Oklahoma



**MISSISSIPPI STATE UNIVERSITY**

MSU-Extension partnered with stakeholders to create and promote a local food trail in Northeast Mississippi to increase visibility and establish the region as a local food destination. The project created a local food trail, a website, and a social media presence. A digital marketing campaign was then used to drive traffic to the food trail website. Overall, the campaigns resulted in 1.4 million social and digital media engagements.



**NC STATE UNIVERSITY**

The growth of outdoor recreation is important for rural places' economy and quality of life. NC State's Tourism Extension launched a program in a county with a large amount of national forest land to cultivate the current outdoor recreation user's stewardship of the region's natural amenities through education on tourism impacts and best management practices. Participants defined a set of community priorities for developing the outdoor recreation economy. This program seeks to expand across NC.



**LANGSTON UNIVERSITY**

Langston University-Sherman Lewis School of Agriculture and Applied Sciences hosted the Biennial "Black Towns Summit" in Oklahoma City. The Summit brought together Black Towns and Community's Mayors, Trustees, and town residents for the informative event. One of the Historically Black Towns which was awarded a \$1.2 million dollar grant to improve the town's water waste system and repaired roads around town that have improved the lives of their communities' residents.



**Universidad de Puerto Rico**



**COOPERATIVE EXTENSION**  
College of Agriculture, Forestry and Life Sciences



**SC STATE UNIVERSITY**



**THE UNIVERSITY OF TENNESSEE**  
KNOXVILLE

Puerto Rico

South Carolina

Tennessee

Page 3 of 4

Texas

Virginia



**PRAIRIE VIEW A&M UNIVERSITY**

Over the last three years (2020-2023) The Prairie View A&M University CED Unit established The Rural Workforce Academy (TRWA) as a hands-on skills training academy funded through a partnership with the Economic Development Administration. Since the establishment of the program in 2020, Prairie View provided training and assisted 2,212 individuals in skills training (Certified Nursing Assistant, Construction, Electrical, Welding, Cyber-security), job placement, soft skills and employment preparation, wraparound services, and disaster assessments.



**WEST VIRGINIA STATE UNIVERSITY**  
Extension Service

West Virginia State University Extension Service's Art Extension Educator works throughout the state with artists and organizations. The educator leads two programs, one is community arts based, named Ripple. This program facilitates a design team composed of artists and other community leaders to create a project that fosters meaningful partnerships with the Arts. The Creative Entrepreneur Fellowship works directly with artists to improve their business practice, gain skills and boost confidence as an entrepreneur.



**Virginia Cooperative Extension**  
Virginia Tech • Virginia State University

Virginia's Farm to School (F2S) efforts leverage strong partnerships between Extension and the Department of Education to work as a broad-based, multi-stakeholder team. Supplementing the Virginia F2S Toolkit, Extension hosted a webinar series that expanded on best practices by featuring practitioners with on-the-ground experience and tips from the field. F2S agricultural producer curriculum training increased capacity for workshops providing necessary knowledge for producers to navigate sales to schools. These efforts reached over 200 participants.



**RRDC**  
Regional Rural Development Centers  
Elevating Rural Economies Since 1972



**SRDC**  
Southern Region Program Leadership Network  
Cooperative Extension System

West Virginia

**CONTACT US:**

P.O. BOX 5187 150 LLOYD-RICKS-WATSON MISSISSIPPI STATE, MS 39762

PHONE: 662-325-3207

[srdc.msstate.edu](http://srdc.msstate.edu)



SOUTHERN RURAL DEVELOPMENT CENTER



SOUTHERN RURAL DEVELOPMENT CENTER



SOUTHERN RURAL DEVELOPMENT CENTER



@SO\_DEV\_CENTER

Page 4 of 4

# State/Institution Contact

Please identify who in your state/university will do these.

For joint 1890/1862 data collection systems you can have a joint numbers report and then vignettes for each Institution.

# Overview of Indicator Collection

## The Process:

1. Determine which indicators apply to your institution.
  2. Complete the Excel template accordingly.
  3. Email Excel document to **Roseanne Scammahorn**,  
[r.scammahorn@msstate.edu](mailto:r.scammahorn@msstate.edu) and **Carmen Kelly**,  
[carmen.kelly@mssstate.edu](mailto:carmen.kelly@mssstate.edu) by or **before the July 15<sup>th</sup> deadline.**
- Data is collected and reported annually to reflect 12 months.
  - The “but for” principle applies.



# Indicators & definitions

## **Number of participants reporting new leadership roles or opportunities**

New leadership roles/opportunities are not limited to new formal leadership roles. The indicator may also include an expansion of current responsibilities, leading new activities, or serving the community in a new way based on increased capacity due to Extension training.

# Indicators & definitions

## Number of individuals taking on a leadership role in the community for the first time

New for  
2025

This indicator captures individuals who have never before held a leadership position in their community, but have done so as a result of Extension programming.



# Indicators & definitions

## **Number of new or deepened alliances or networks formed at the community level**

**Modified  
for 2025**

This indicator tracks the number of new partnerships, collaborations, or networks that have been formed or strengthened within a community as an outcome of Extension's work.

# Indicators & definitions

## Number of community- or organizational-level plans developed

Modified  
for 2025

This indicator captures the number of new strategic, action, or operational plans that have been created at the community or organizational level with Extension's involvement.

# Indicators & definitions

## Number of plans implemented

Modified  
for 2025

This indicator measures the number of the plans developed in the previous indicator that have begun implementation, even if not fully completed.

# Indicators & definitions

## Dollar value of grants or other resources accessed by communities or organizations

Modified  
for 2025

This indicator includes the total dollar value of grants, contracts, or other external funding and resources that have been **secured by communities or organizations** as a result of Extension's support or facilitation.

NOTE: This is not dollars for Extension, but for community organizations.

# Indicators & definitions

## Number of hours contributed by community partners

New for  
2025

This indicator tracks the total number of volunteer or in-kind hours contributed by community partners towards Extension-led initiatives or activities.

# Indicators & definitions

## **Number of businesses or organizations created, retained, or expanded**

**Modified  
for 2025**

This indicator captures the number of new businesses or organizations that have been started, existing ones that have been retained, or those that have expanded their operations due to Extension's community development efforts.

# Indicators & definitions

## Number of businesses or organizations with increased access to financial resources

New for  
2025

This indicator tracks the number of businesses or organizations that have gained improved access to capital, credit, or other financial resources through Extension's assistance or interventions.



# Indicators & definitions

## Number of jobs created, obtained, or retained

Modified  
for 2025

This indicator measures the number of new jobs that have been created, individuals who have obtained employment, or existing jobs that have been retained as a consequence of Extension's community development programming.

# Indicators & definitions

**Number of program participants reporting new or deepened connections with people.**

New for  
2025

This indicator measures the number of participants who have made new or strengthened existing connections with people as a result of programs.

# Indicators & definitions

## Number of program participants reporting new or deepened community engagement

New for  
2025

This indicator captures the number of individuals who have become more actively engaged in their community, whether through new initiatives or increased participation, as a result of Extension programs.

# Indicators & definitions

## Number of participants indicating improved quality of life

New for  
2025

This indicator measures the number of program participants who report an improvement in their overall quality of life as a result of Extension's community development efforts.

# Indicators & definitions

## **Number of participants completing skill development training programs offered through Community Development Extension**

**New for  
2025**

This indicator tracks the number of individuals who have participated in and completed Extension-provided training programs focused on building community development skills. Examples – digital skills, workforce, facilitation, grant writing, leadership – just about anything

# Indicators & definitions

## **Total number of contact hours in programs offered through Community Development Extension**

**New for  
2025**

This indicator captures the total number of participant contact hours across all Community Development Extension programs and activities. Examples – one on one technical assistance.

# Indicators & definitions

## **Number of entities that have developed practices or improved practices to protect natural resources**

**New for  
2025**

This indicator tracks the number of communities, organizations, or other entities that have either established new or enhanced existing practices to conserve and protect natural resources, facilitated by Extension.



# Indicators & definitions

## Number of entities that have applied decision support tools

New for  
2025

This indicator measures the number of communities, organizations, or other stakeholders that have utilized decision-making frameworks, models, or other analytical tools provided or facilitated by Extension.

# Indicators & definitions

## *Internal Extension Capacity Indicators:*

**Dollar value of grants and other resources received by Community Development programs**

This indicator captures the total dollar value of external funding and other resources secured by Extension's Community Development programs.

New for  
2025

# Indicators & definitions

## *Internal Extension Capacity Indicators:*

### **Number of new or expanded collaborations formed within Extension**

This indicator tracks the number of new cross-programmatic or inter-disciplinary collaborations that have been established or existing ones that have been strengthened within the Extension system.

New for  
2025

# Indicators & definitions

## *Internal Extension Capacity Indicators:*

### **Number of Community Development FTEs**

This indicator provides a count of the full-time equivalent (FTE) positions dedicated to Community Development work within the Extension system (i.e., how many FTEs are funded by Extension specifically for Community Development Extension programming)

# Data collection strategies

- State-level reporting systems vs. collection from individuals doing the work
- Who are the data keepers? Is data collected already by someone in your institution?
- How do you train people to collect your data?

# Vignette best practices

## What makes a strong impact statement?

Clearly articulates:

- **The issue** - state the problem
- **The response to that issue** – what action taken?
- **The results achieved** – demonstrate the difference made

# Overall Program

After having successful outcomes during their pilot year, the **Community & Economic Development Unit** of the Cooperative Extension Program received \$130,000 from USDA Office of the Secretary to **train entrepreneurs interested in starting a business in energy auditing and home weatherization**. As a result **18 of 20 participants were Building Performance Institute certified, 8 received internships, 8 started a business, 2 started non-profit organizations, and 8 received contract offers. The estimated economic impact is \$1,820,700.**

75 words





# Strong Program Highlight

Nearly 18% of Virginians live in food deserts. With partners, Virginia Cooperative Extension implements programs to increase healthy food access. One innovative approach is the New River Valley “prescription for produce” model where physicians at the Community Health Clinic write prescriptions for physical activity and produce from the Farmacy garden. Recipients help in the garden & over 830 lbs. of produce were harvested in 2015. In Petersburg city, seven community and inner-city school gardens were started.

75 words

# Resources available

## SR-PLN Community Development Committee:

<http://srpln.msstate.edu/pln/crd.html>

## Past Reports:

<https://srdc.msstate.edu/impacts/southern-region-impacts>

## Our Contact Info:

Stacey McCullough – [smccullough@uada.edu](mailto:smccullough@uada.edu)

Susan Jakes – [susan\\_jakes@ncsu.edu](mailto:susan_jakes@ncsu.edu)

Melissa Bond – [melissa.bond@uky.edu](mailto:melissa.bond@uky.edu)

# Wrap Up

**Still have questions or want to talk about indicators more?**

Stay online for our Open Office Hours.

**Provide feedback on today's training:**

[https://uaex.co1.qualtrics.com/jfe/form/SV\\_6KcVCNeCIJMTINg](https://uaex.co1.qualtrics.com/jfe/form/SV_6KcVCNeCIJMTINg)

